

Ohio County Profiles



Department of
Development

Prepared by the Office of Policy, Research and Strategic Planning

Jefferson County

Established: Proclamation - July 29, 1797
2010 Population: 69,709
Land Area: 409.6 square miles
County Seat: Steubenville City
Named for: Thomas Jefferson, Third U.S. President

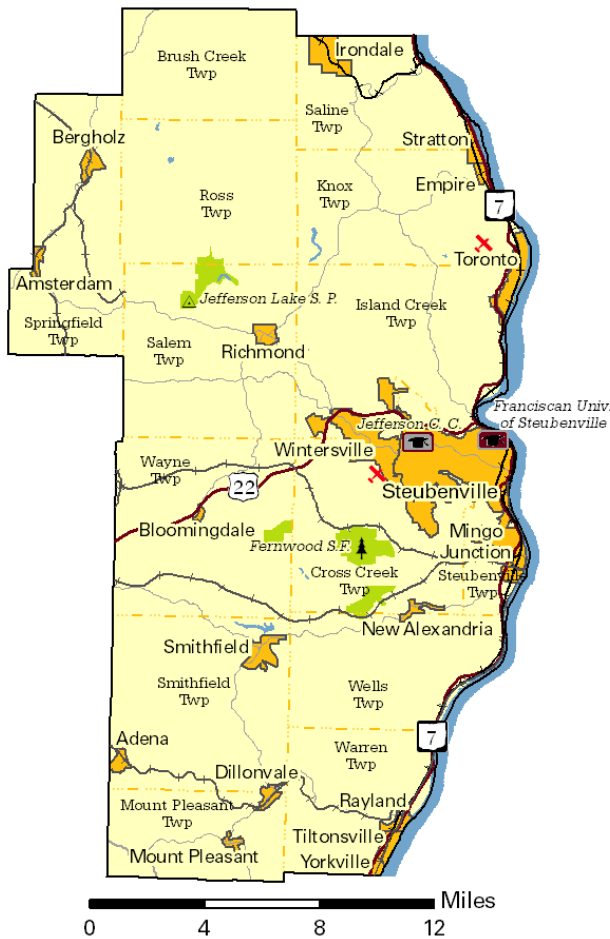

Taxes

Taxable value of real property	\$919,327,120
Residential	\$652,761,520
Agriculture	\$73,338,250
Industrial	\$69,580,060
Commercial	\$121,754,740
Mineral	\$1,892,550
Ohio income tax liability	\$32,473,511
Average per return	\$1,073.68

Land Use/Land Cover

	Percent
Urban (Residential/Commercial/Industrial/Transportation and Urban Grasses)	4.41%
Cropland	10.59%
Pasture	8.48%
Forest	75.86%
Open Water	0.53%
Wetlands (Wooded/Herbaceous)	0.00%
Bare/Mines	0.13%

Largest Places

	Census 2010	Census 2000
Steubenville city	18,659	19,015
Toronto city	5,091	5,676
Wintersville village	3,924	4,067
Mingo Junction village	3,454	3,631
Tiltonsville village	1,372	1,329
Smithfield village	869	867
Dillonvale village	665	781
Bergholz village	664	769
Adena village (pt.)	636	676
Yorkville village (pt.)	615	692

Total Population

Census

1800	8,766	1880	33,018	1950	96,495
1810	17,260	1890	39,415	1960	99,201
1820	18,531	1900	44,357	1970	96,193
1830	22,489	1910	65,423	1980	91,564
1840	25,030	1920	77,580	1990	80,298
1850	29,133	1930	88,307	2000	73,894
1860	26,115	1940	98,129	2010	69,709
1870	29,188				

Projected

2020	60,770
2030	55,850

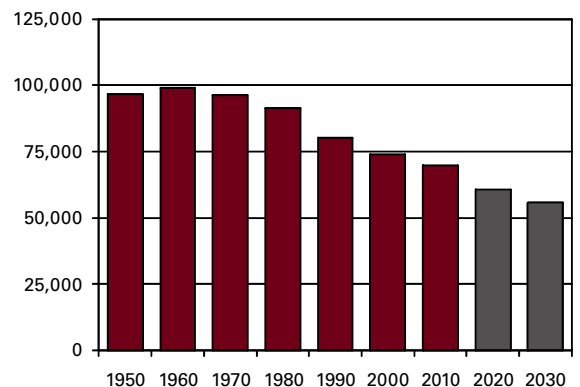

Population by Race	Number	Percent
ACS Total Population	68,762	100.0%
White	63,341	92.1%
African-American	3,582	5.2%
Native American	173	0.3%
Asian	334	0.5%
Pacific Islander	147	0.2%
Other	63	0.1%
Two or More Races	1,122	1.6%
Hispanic (may be of any race)	575	0.8%
Total Minority	5,770	8.4%

Educational Attainment	Number	Percent
Persons 25 years and over	48,531	100.0%
No high school diploma	6,597	13.6%
High school graduate	21,364	44.0%
Some college, no degree	9,386	19.3%
Associate degree	4,337	8.9%
Bachelor's degree	4,571	9.4%
Master's degree or higher	2,276	4.7%

Family Type by Employment Status	Number	Percent
Total Families	19,214	100.0%
Married couple, husband and wife in labor force	6,668	34.7%
Married couple, husband in labor force, wife not	2,934	15.3%
Married couple, wife in labor force, husband not	1,301	6.8%
Married couple, husband and wife not in labor force	3,458	18.0%
Male householder, in labor force	794	4.1%
Male householder, not in labor force	429	2.2%
Female householder, in labor force	2,111	11.0%
Female householder, not in labor force	1,519	7.9%

Household Income	Number	Percent
Total Households	29,481	100.0%
Less than \$10,000	3,210	10.9%
\$10,000 to \$19,999	4,327	14.7%
\$20,000 to \$29,999	4,443	15.1%
\$30,000 to \$39,999	3,979	13.5%
\$40,000 to \$49,999	2,879	9.8%
\$50,000 to \$59,999	2,341	7.9%
\$60,000 to \$74,999	2,842	9.6%
\$75,000 to \$99,999	3,030	10.3%
\$100,000 to \$149,999	1,866	6.3%
\$150,000 to \$199,999	320	1.1%
\$200,000 or more	244	0.8%
Median household income	\$37,097	

Population by Age	Number	Percent
ACS Total Population	68,762	100.0%
Under 5 years	3,571	5.2%
5 to 17 years	10,474	15.2%
18 to 24 years	6,186	9.0%
25 to 44 years	15,268	22.2%
45 to 64 years	20,363	29.6%
65 years and more	12,900	18.8%
Median Age	43.8	

Family Type by Presence of Own Children Under 18	Number	Percent
Total Families	19,214	100.0%
Married-couple families with own children	5,031	26.2%
Male householder, no wife present, with own children	462	2.4%
Female householder, no husband present, with own children	2,159	11.2%
Families with no own children	11,562	60.2%

Poverty Status of Families By Family Type by Presence Of Related Children	Number	Percent
Total Families	19,214	100.0%
Family income above poverty level	16,824	87.6%
Family income below poverty level	2,390	12.4%
Married couple, with related children	542	22.7%
Male householder, no wife present, with related children	110	4.6%
Female householder, no husband present, with related children	1,440	60.3%
Families with no related children	298	12.5%

Ratio of Income To Poverty Level	Number	Percent
Population for whom poverty status is determined	66,048	100.0%
Below 50% of poverty level	5,527	8.4%
50% to 99% of poverty level	6,070	9.2%
100% to 149% of poverty level	6,845	10.4%
150% to 199% of poverty level	6,758	10.2%
200% of poverty level or more	40,848	61.8%

Geographical Mobility	Number	Percent
Population aged 1 year and older	68,087	100.0%
Same house as previous year	60,696	89.1%
Different house, same county	4,451	6.5%
Different county, same state	1,160	1.7%
Different state	1,557	2.3%
Abroad	223	0.3%

Percentages may not sum to 100% due to rounding.

Travel Time To Work

	Number	Percent
Workers 16 years and over	27,123	100.0%
Less than 15 minutes	10,350	38.2%
15 to 29 minutes	9,367	34.5%
30 to 44 minutes	4,458	16.4%
45 to 59 minutes	1,304	4.8%
60 minutes or more	1,644	6.1%

Mean travel time **21.8 minutes**

Housing Units

	Number	Percent
Total housing units	33,477	100.0%
Occupied housing units	29,481	88.1%
Owner occupied	21,482	72.9%
Renter occupied	7,999	27.1%
Vacant housing units	3,996	11.9%

Year Structure Built

	Number	Percent
Total housing units	33,477	100.0%
Built 2005 or later	173	0.5%
Built 2000 to 2004	822	2.5%
Built 1990 to 1999	1,896	5.7%
Built 1980 to 1989	1,801	5.4%
Built 1970 to 1979	5,334	15.9%
Built 1960 to 1969	5,016	15.0%
Built 1950 to 1959	6,042	18.0%
Built 1940 to 1949	3,611	10.8%
Built 1939 or earlier	8,782	26.2%

Median year built **1957**

Value for Specified Owner-Occupied Housing Units

	Number	Percent
Specified owner-occupied housing units	21,482	100.0%
Less than \$20,000	1,448	6.7%
\$20,000 to \$39,999	2,065	9.6%
\$40,000 to \$59,999	2,738	12.7%
\$60,000 to \$79,999	3,738	17.4%
\$80,000 to \$99,999	3,528	16.4%
\$100,000 to \$124,999	2,647	12.3%
\$125,000 to \$149,999	1,815	8.4%
\$150,000 to \$199,999	1,785	8.3%
\$200,000 to \$299,999	1,167	5.4%
\$300,000 to \$499,999	361	1.7%
\$500,000 to \$999,999	140	0.7%
\$1,000,000 or more	50	0.2%

Median value **\$83,600**

House Heating Fuel

	Number	Percent
Occupied housing units	29,481	100.0%
Utility gas	15,053	51.1%
Bottled, tank or LP gas	1,430	4.9%
Electricity	7,180	24.4%
Fuel oil, kerosene, etc	4,713	16.0%
Coal, coke or wood	927	3.1%
Solar energy or other fuel	122	0.4%
No fuel used	56	0.2%

Percentages may not sum to 100% due to rounding.

Gross Rent

	Number	Percent
Specified renter-occupied housing units	7,999	100.0%
Less than \$100	96	1.2%
\$100 to \$199	363	4.5%
\$200 to \$299	545	6.8%
\$300 to \$399	687	8.6%
\$400 to \$499	1,316	16.5%
\$500 to \$599	1,266	15.8%
\$600 to \$699	1,009	12.6%
\$700 to \$799	717	9.0%
\$800 to \$899	503	6.3%
\$900 to \$999	163	2.0%
\$1,000 to \$1,499	231	2.9%
\$1,500 or more	0	0.0%
No cash rent	1,103	13.8%

Median gross rent **\$531**

Median gross rent as a percentage of household income **30.6**

Selected Monthly Owner Costs for Specified Owner-Occupied Housing Units

	Number	Percent
Specified owner-occupied housing units with a mortgage	10,486	100.0%
Less than \$400	174	1.7%
\$400 to \$599	1,245	11.9%
\$600 to \$799	2,261	21.6%
\$800 to \$999	2,497	23.8%
\$1,000 to \$1,249	1,982	18.9%
\$1,250 to \$1,499	1,016	9.7%
\$1,500 to \$1,999	974	9.3%
\$2,000 to \$2,999	265	2.5%
\$3,000 or more	72	0.7%

Median monthly owners cost **\$927**

Median monthly owners cost as a percentage of household income **21.4**

Vital Statistics

	Number	Rate
Births / rate per 1,000 women aged 15 to 44	717	58.0
Teen births / rate per 1,000 females 15-19	88	37.8
Deaths / rate per 100,000 population	977	1,421.5
Marriages / rate per 1,000 population	420	6.0
Divorces / rate per 1,000 population	283	4.0

Migration

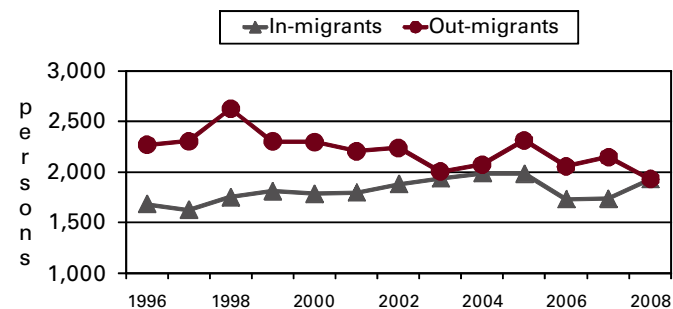

Agriculture

Land in farms (acres)	71,000
Number of farms	480
Average size (acres)	148
Total cash receipts	\$10,522,000
Per farm	\$21,921

Education

Public schools	28
Students (Average Daily Membership)	9,663
Expenditures per student	\$8,808
Student-teacher ratio	16.2
Graduation rate	93.1
Teachers (Full Time Equivalent)	640.6
Non-public schools	6
Students	1,106
4-year public universities	0
Branches	0
2-year public colleges	1
Private universities and colleges	1
Public libraries (Main / Branches)	1 / 7

Transportation

Registered motor vehicles	76,227
Passenger cars	50,194
Noncommercial trucks	13,417
Total license revenue	\$1,862,023.20
Interstate highway miles	0.00
Turnpike miles	0.00
U.S. highway miles	18.95
State highway miles	153.56
County, township, and municipal road miles	943.84
Commercial airports	2

Voting

Number of precincts	82
Number of registered voters	51,116
Voted in 2010 election	25,238
Percent turnout	49.4%

Health Care

Physicians (MDs & DOs)	94
Registered hospitals	2
Number of beds	500
Licensed nursing homes	10
Number of beds	744
Licensed residential care	4
Number of beds	105
Adults with employer-based insurance	52.5%
Children with employer-based insurance	57.0%

State Parks, Forests, Nature Preserves, And Wildlife Areas

Areas/Facilities	3
Acreage	8,152.30

Communications

Television stations	1
Radio stations	2
Daily newspapers	1
Circulation	28,500

Crime

Total crimes reported in Uniform Crime Report	1,856
---	-------

Finance

FDIC insured financial institutions (HQs)	1
Assets (000)	\$50,081
Branch offices	30
Institutions represented	8

Transfer Payments

Total transfer payments	\$610,736,000
Payments to individuals	\$599,159,000
Retirement and disability	\$227,470,000
Medical payments	\$275,324,000
Income maintenance (Supplemental SSI, family assistance, food stamps, etc)	\$54,100,000
Unemployment benefits	\$8,811,000
Veterans benefits	\$11,160,000
Federal education and training assistance	\$15,492,000
Other payments to individuals	\$6,802,000
Total personal income	\$2,139,746,000
Dependency ratio	28.5%

Federal Expenditures

Direct expenditures or obligations	\$695,841,443
Retirement and disability	\$304,916,090
Other direct payments	\$217,021,942
Grant awards	\$115,581,975
Highway planning and construction	\$5,271,732
Temporary assistance to needy families	\$4,738,116
Medical assistance program	\$81,491,523
Procurement contract awards	\$39,192,963
Dept. of Defense	\$34,503,327
Salary and wages	\$19,128,473
Dept. of Defense	\$490,000
Other federal assistance	\$56,132,506
Direct loans	\$87,852
Guaranteed loans	\$23,168,311
Insurance	\$32,876,343

Per Capita Personal Income

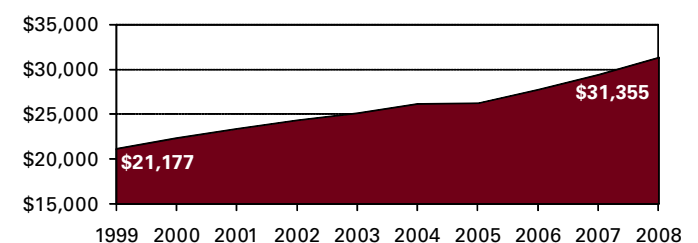

Civilian Labor Force

	2005	2006	2007	2008	2009
Civilian labor force	31,600	31,700	31,900	32,900	33,300
Employed	29,300	29,500	29,900	30,600	29,300
Unemployed	2,400	2,200	2,000	2,300	4,000
Unemployment rate	7.5	6.8	6.3	7.0	12.1

Establishments, Employment, and Wages by Sector: 2008

Industrial Sector	Number of Establishments	Average Employment	Total Wages	Average Weekly Wage
Private Sector	1,440	22,267	\$845,829,026	\$730
Goods-Producing	217	5,673	\$341,205,755	\$1,157
Natural Resources and Mining	11	319	\$15,504,657	\$936
Constuction	167	2,455	\$144,286,980	\$1,130
Manufacturing	39	2,899	\$181,414,118	\$1,203
Service-Providing	1,223	16,594	\$504,623,271	\$585
Trade, Transportation and Utilities	385	6,209	\$223,664,017	\$693
Information	28	567	\$20,028,531	\$680
Financial Services	143	762	\$20,428,425	\$516
Professional and Business Services	173	1,301	\$43,097,174	\$637
Education and Health Services	188	4,959	\$162,070,891	\$628
Leisure and Hospitality	157	2,045	\$22,872,033	\$215
Other Services	150	750	\$12,437,384	\$319
Federal Government		227	\$11,413,407	\$968
State Government		98	\$5,068,052	\$997
Local Government		3,460	\$103,087,085	\$573

Private Sector total includes Unclassified establishments not shown.

Change Since 2003

Private Sector	-4.6%	2.5%	36.5%	33.2%
Goods-Producing	-7.7%	19.7%	61.0%	34.5%
Natural Resources and Mining	22.2%	431.7%	694.0%	50.5%
Construction	-6.7%	53.2%	111.0%	37.6%
Manufacturing	-17.0%	-5.8%	28.1%	35.9%
Service-Producing	-4.0%	-2.3%	23.8%	26.6%
Trade, Transportation and Utilities	-5.4%	12.3%	45.4%	29.5%
Information	3.7%	-16.4%	0.6%	20.6%
Financial Services	3.6%	-4.2%	1.0%	5.5%
Professional and Business Services	-2.8%	-31.9%	2.4%	50.2%
Education and Health Services	-2.1%	0.1%	18.8%	18.5%
Leisure and Hospitality	-4.8%	-7.2%	4.5%	12.6%
Other Services	-9.6%	-17.9%	-7.2%	13.1%
Federal Government		-10.6%	5.9%	18.8%
State Government		-6.7%	9.9%	17.8%
Local Government		-4.7%	4.2%	9.4%

Business Numbers

	2004	2005	2006	2007	2008
Business starts	98	81	106	69	83
Active businesses	1,305	1,283	1,277	1,172	1,154

Residential Construction

	2005	2006	2007	2008	2009
Total units	11	9	124	52	11
Total valuation (000)	\$2,800	\$1,301	\$7,343	\$8,367	\$2,058
Total single-unit bldgs	7	9	18	52	11
Average cost per unit	\$364,338	\$144,570	\$150,512	\$160,906	\$187,097
Total multi-unit bldg units	4	0	106	0	0
Average cost per unit	\$62,500	\$0	\$43,714	\$0	\$0

Major Employers

Buckeye Local Schools	Govt
Edison Local Schools	Govt
Franciscan Univ of Steubenville	Serv
Indian Creek Local Schools	Govt
Severstal Wheeling Inc	Mfg
Steubenville City Schools	Govt
Titanium Metals Corp/Timet	Mfg
Trinity Health System	Serv
Wal-Mart Stores Inc	Trade